

B/19925/S17/MCLAS
 Planning Permit No. _____
APPROVED
 SUBJECT TO THE CONDITIONS IN THIS OFFICE LETTER
 No. B/19415/93 Date 9/9/85

FOR MEMBER SECRETARY
 MADRAS METROPOLITAN
 DEVELOPMENT AUTHORITY
 MADRAS - 600 008

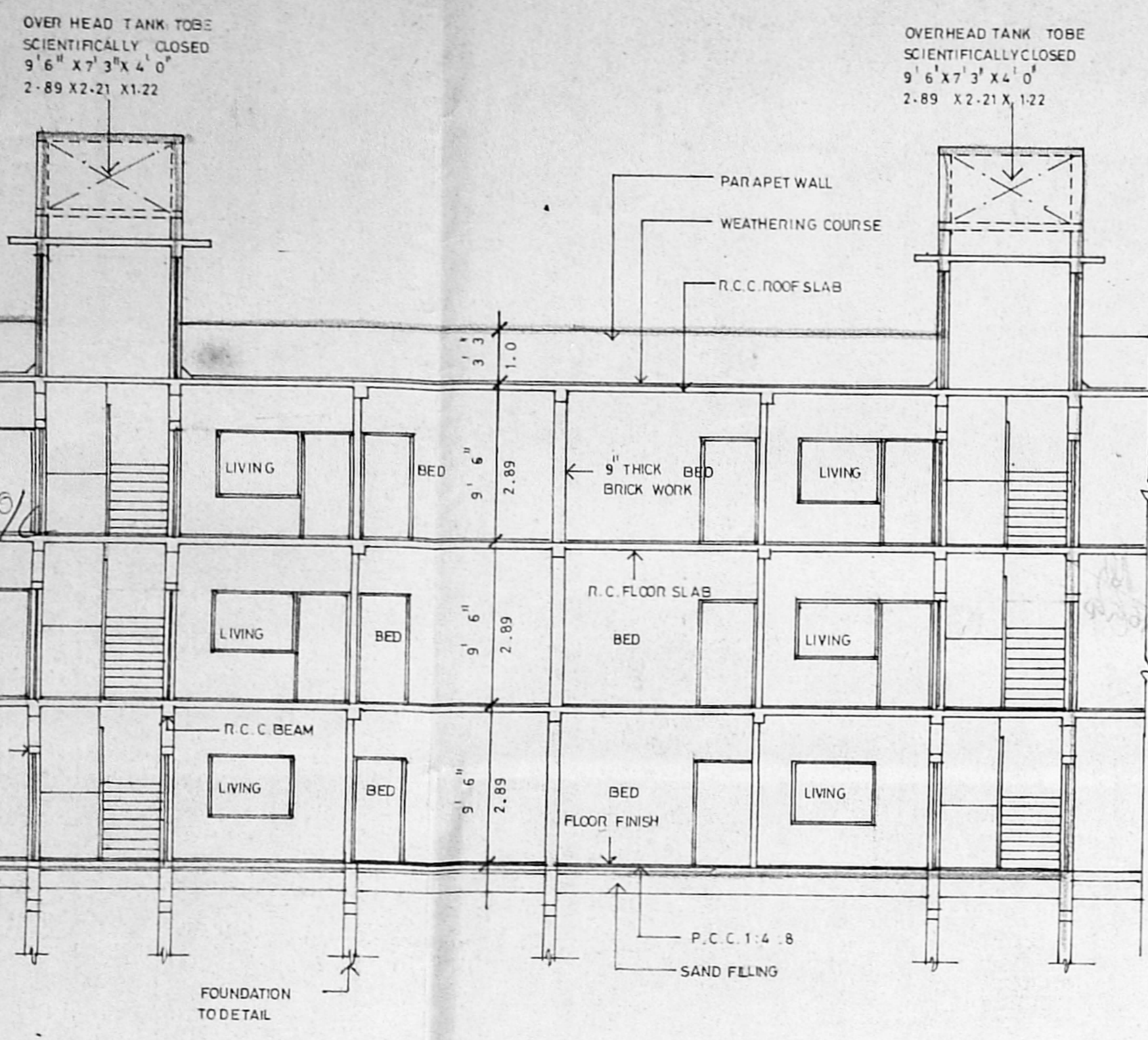

SECTION-AA

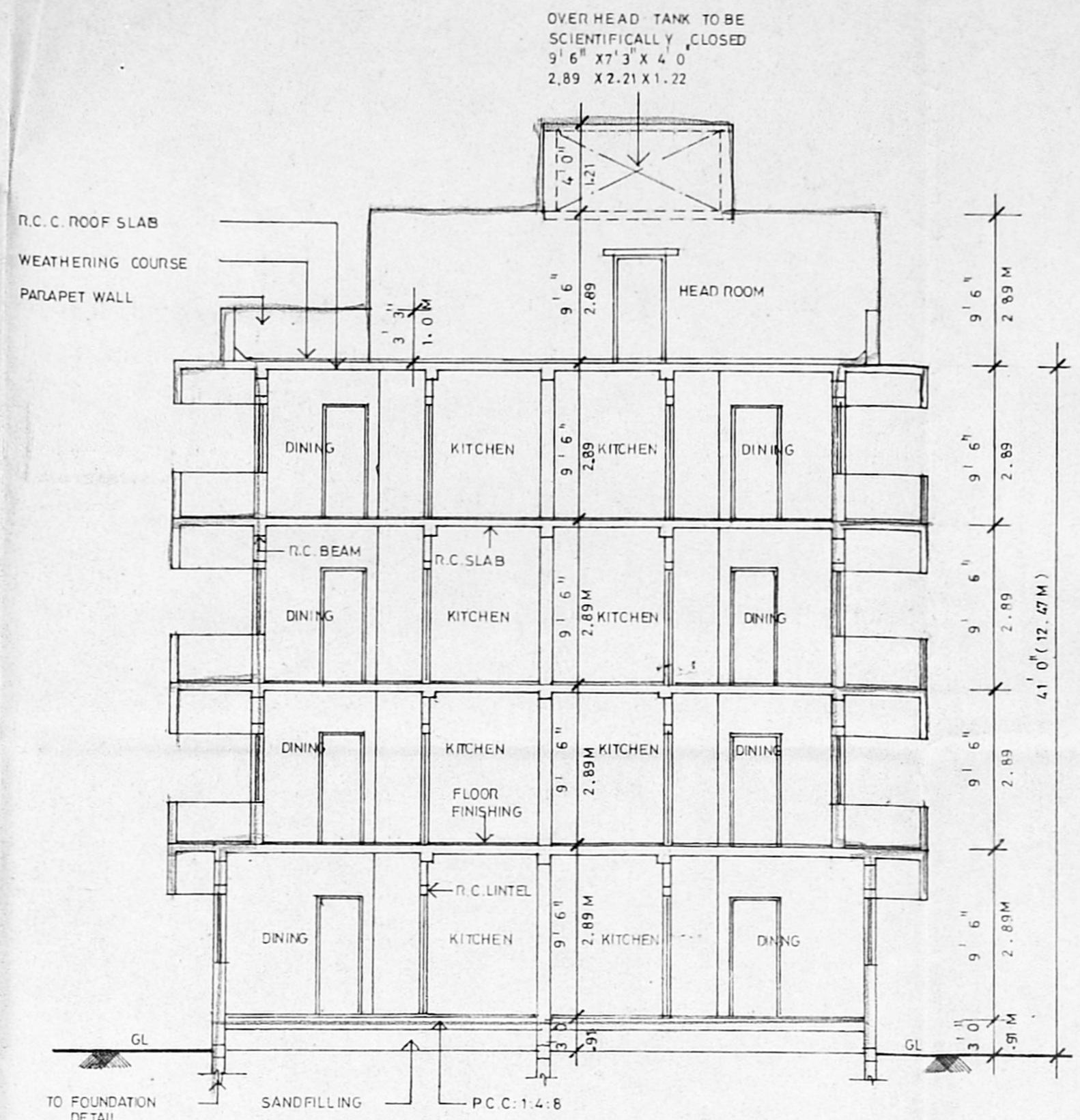

SECTION-BB

Revised Plan
 Dt. 10/11/85

MMDA (B/PP No. 1
 No. B/19415/93
 PART I
 PART II
 D.P.

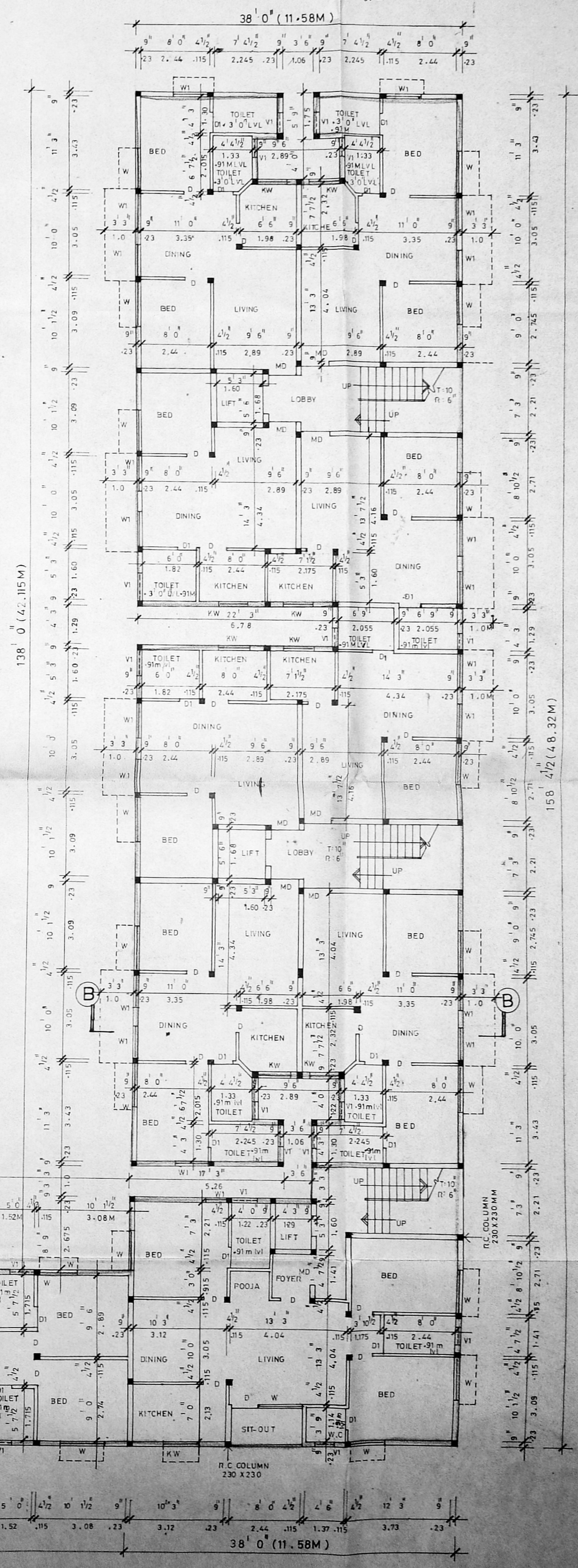

GROUND FLOOR PLAN

SPECIFICATIONS

FOUNDATION : R.C.C. RAFT FOUNDATION AND R.C. COLUMN FOOTING FOUNDATION IN R.C.C. 1:2:4 OVER A LAYER OF P.C.C. 1:4:8 AND SAND FILLING

SUPER STRUCTURE : BRICK WORK IN C.M. 1:4, PLASTERING IN C.M. 1:5, CEILING PLASTERING IN C.M. 1:3

R.C.C. WORKS : R.C.C. WORKS IN SLABS, BEAMS, LINTELS AND SUNSHADES IN 1:2:4, WITH SUITABLE REINFORCEMENTS

FLOORING : CEMENT FLOORING IN C.M. 1:4 WITH ONE COAT OF CEMENT POLISH

WEATHERING COURSE : TILES ARE LAID IN SLOPE OVER A MIXER OF BRICK JELLY LIME CONCRETE WITH CRUDE OIL

Note : UNDER GROUND SUMP AND OFF TO BE SCIENTIFICALLY CLOSED WELL TO BE HERMETICALLY SEALED

SCALE : 1-8" = 0' OR 1:100

COLOUR CODE REFERENCE

PROPOSED WORK

EXISTING ROAD

PLOT BOUNDARY

SEWER LINE

SIGNATURE OF OWNER
 J.S. Saroja
 Prabha Chaturvedi

POWER OF ATTORNEY
 Magesh

SIGNATURE OF LICENSED SURVEYOR
 T.G. KRISHNA MURTHY RAO
 CIVIL ENGINEER
 CLASS I LICENSED SURVEYOR NO. 310
 CORPORATION OF MADRAS
 C-10, SAITHI AVENUE
 11/2, LAKE VIEW ROAD, MADRAS-600033

PROPOSED RESIDENTIAL BUILDING
 AT P.Nos.24 to 27, RAMESWARAM ST.,
 R.S. Nos 7762, 5489, 5488/4,
 5488/5 & 5488/6, T. NAGAR,
 MADRAS-17. DIVISION No.127
 BLOCK No.126.

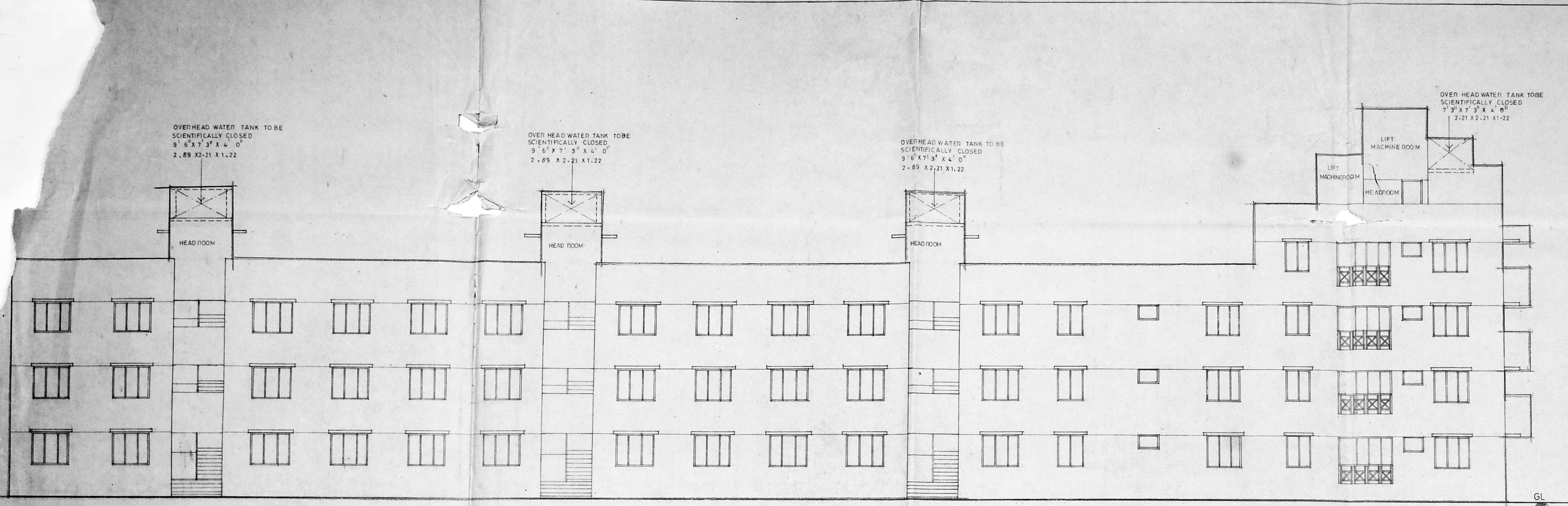

FRONT ELEVATION

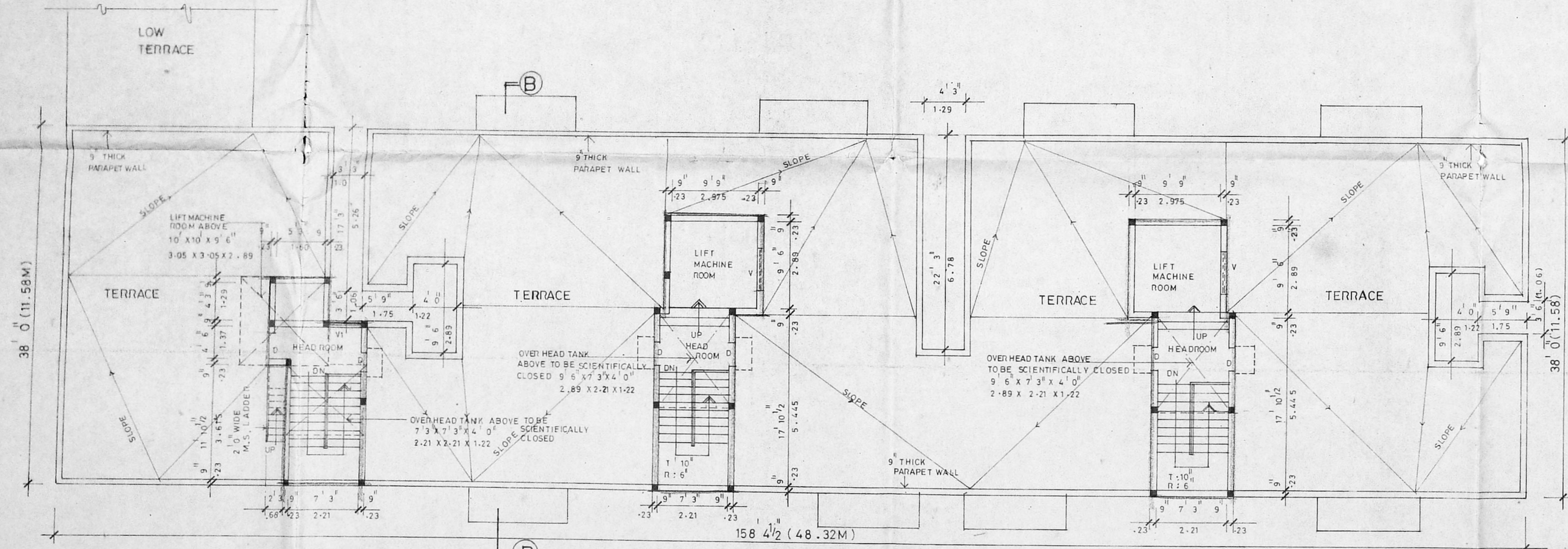

TERRACE FLOOR PLAN

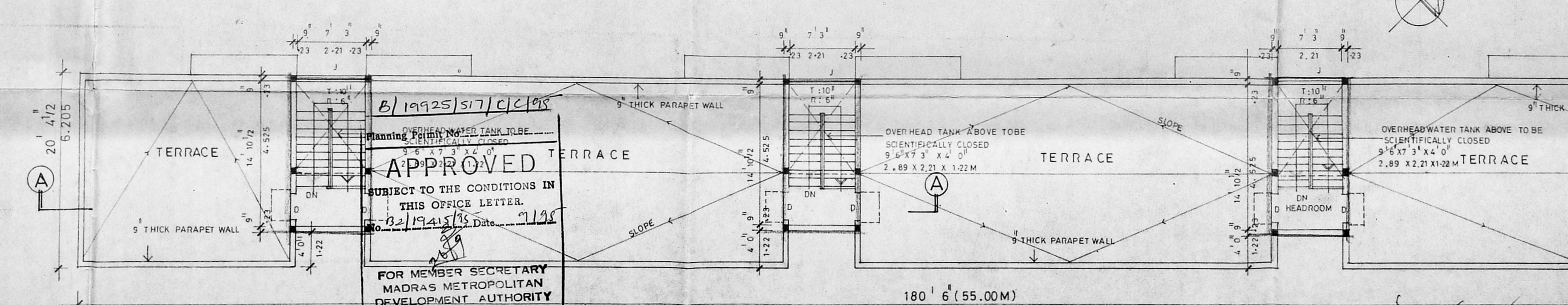

THIRD FLOOR PLAN

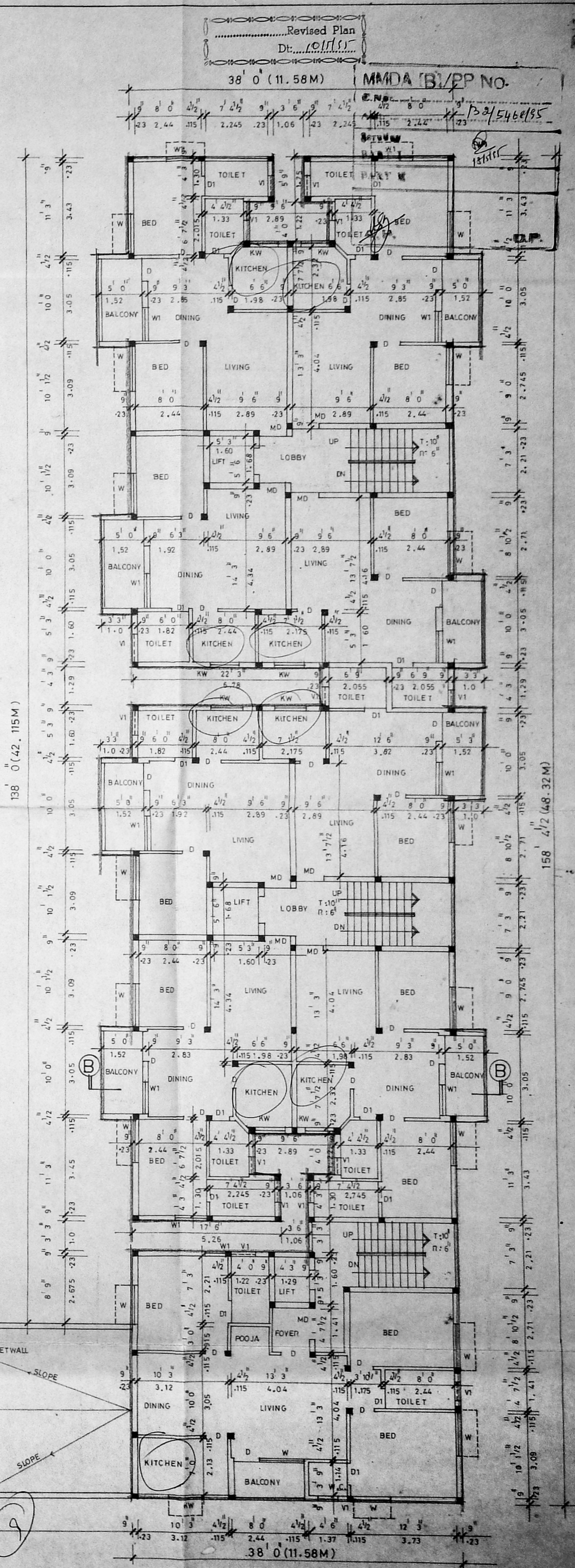

B/19925/517/C/19
 APPROVED
 SUBJECT TO THE CONDITIONS IN THIS OFFICE LETTER.
 02/19/45/19/5
 FOR MEMBER SECRETARY
 MADRAS METROPOLITAN
 DEVELOPMENT AUTHORITY
 MADRAS 600 008.

NOTE: SU MP AND OVERHEAD TANK TO BE SCIENTIFICALLY CLOSED WELL TO BE HERMETICALLY SEALED
 SCALE: 1:100 OR 1:80

- COLOUR CODE REFERENCE
- PROPOSED WORK
 - EXISTING ROAD
 - PLOT BOUNDARY
 - SEWER LINE

SIGNATURE OF OWNER
 J.S. Sange
 P. S. Chakravart
 M. S. Sange
 POWER OF ATTORNEY

SIGNATURE OF LICENSED SURVEYOR
 T.G. KRISHNAMURTHY RAO
 CIVIL ENGINEER
 CLASS I LICENSED SURVEYOR NO. 310
 CORPORATION OF MADRAS,
 C-10, SANTHI AJUBA
 11/2, LAKE VIEW ROAD, MADRAS-600033

PROPOSED RESIDENTIAL BUILDING
 AT P.Nos.24 To 27, JAMESWARAM
 ROAD IN R.S. NO. 1762, 5489,
 5488/4, 5488/5 & 5488/6, T. NAGAR,
 MADRAS-17. DIVISION NO.127.
 BLOCK No.126.